



PROSPECTUS



SRI SATHYA SAI LOKA SEVA BOYS' HOSTEL, ALIKE



PHONE (8am-8pm): +91 8255238736, +91 8255239236, +91 8255298236
www.alikeonline.org



During Bhagavan's visit on 31st Jan, 2001, one of the golden moments was Swami blessing Shri U Gangadhar Bhat.

The end of education is character



Our Inspiration

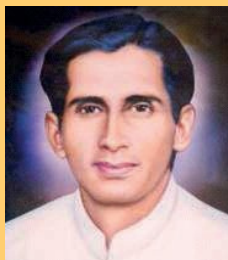

Late Madiyala Narayana Bhat

For the attention of parents

The parents are requested to go through the prospectus thoroughly. Please apply only if you are willing to accept the rules and regulations. Once the child is admitted, it is presumed that the parents and the child have no objection to abiding by the said rules.

All the details given in the prospectus are related to the **hostel admission** only and not in any way applicable to the child's admission to school or college. The Principal / the Headmaster will admit the child by following the existing rules framed by the Department of Education from time to time.

Introduction

Sri Sathya Sai Loka Seva Educational Institutions are established by the divine blessings of Bhagawan Sri Sathya Sai Baba as well as the missionary zeal of the Late Rev. Madiyala Narayana Bhat, the founder president of the institutions.

For more than five decades, the institutions have grown into various branches known to impart **value-based education**. The cluster of schools run by the trust at present includes a fully residential CBSE School (class VI to X), a high school and a pre-university college affiliated to the Karnataka State Board with hostel facilities for boys. The hostels are run by Sri Sathya Sai Loka Seva Sangha (R), Alike. These hostels function according to the foundation of the **ancient 'Gurukula' system** of education with **modern academic facilities**. The main aim of the Institutions is to foster Indian culture and tradition in the minds of children along with scholastics.

The Institution is located at Alike village, 6 km away from Vittal town, in Dakshina Kannada district. It is surrounded by magnificent green hills with beautiful scenery and situated far away from the distractions of cities. The serene environment of the institution provides a conducive and favourable atmosphere for the students to pursue their studies.



Some unique features of the institution

- The motto of the institution is Atma Kalyana and Loka Kalyana. To attain this goal, education is imparted based on five fundamental universal human values - Sathya, Dharma, Shanthi, Prema and Ahimsa.
- All important national and religious festivals, and birthdays of great saints, patriots and religious leaders are celebrated.
- Faith in the fatherhood of God and the brotherhood of man is instilled through moral classes, prayers, bhajans, stories and parables drawn from different religions of the world.
- The students are taught to be self-reliant, active and practical, and are encouraged to develop a sense of social obligation and service-mindedness.
- The students are provided with homely atmosphere.



Spiritual practice goes hand-in-hand with academic excellence

Classes for admission

VI and VIII Standard CBSE

VIII standard State Syllabus (Kannada & English medium)

I PUC: State Pattern - Pre-University College

- Science:
 - Physics, Chemistry, Mathematics, Biology (PCMB)
 - Physics, Chemistry, Mathematics, Computer Science (PCMC)
- Commerce:
 - Basic Mathematics, Economics, Business Studies, Accountancy (BEBA)
 - Computer Science, Economics, Business Studies, Accountancy (CEBA)

Students will not be allowed readmission to the same class, even if their parents are willing.





All-round development of body, mind and soul

Admission guidelines

- Those who wish to seek admission to the above-mentioned classes should apply through our website www.alikeonline.org
- After receiving the applications, aspirants who meet the basic eligibility criteria will be invited to appear for the **entrance test followed by an interview**. The results of the same and further details of the process can be checked within a week after the entrance test on our website: www.alikeonline.org

Points to Note:

- The hostels are being run only for **boys**.
- We have decided to consider the students only from nearby places **for 6th standard** (within 350 k.m. from the campus.)
- There will be an extra 5% weightage for Sri Sathya Sai Balavikasa students and those who have special talents in music, dance, drama, yakshagana etc.
- Students need to bring the **printout of the downloaded application form**, a **copy of their Aadhaar** and a **copy of the SA-1/Mid-term marks card** when they arrive for the Entrance test and interview.
- Students can appear for the written tests even though the results of their annual examinations are not announced.

Influence or pressure of any kind, through any authorities, will lead to negative marks to aspiring students.



Boys Hostel (PU College)

Rules for admission

- All necessary documents such as transfer certificate, aadhar card, and caste certificate (if applicable) must be presented at the time of admission.
- Hostel admission will not be provided in the following circumstances.
 - If the students need to go far-off places for medical treatment, take leave for festivals, poojas, felicitations, family tours, other examinations, etc.
 - If the student is suffering from severe physical or mental illnesses, such as chronic diseases, heart conditions, epilepsy, depression, etc.
- Upon admission to the hostel, parents are required to provide necessary information to the warden about previous serious medical treatments, continuation of treatment, vision-related issues, hearing problems, etc.
- The documents related to any earlier medical treatment should be handed over to the Warden / the Health Supervisor of the hostel.
- **Fees once paid will not be refunded for any reason; including withdrawal from the hostel or dismissal from the hostel at any time during the academic year. This will also apply in cases of expulsion.**
- Admission to the hostel is granted for one year only. Renewal for subsequent years will depend on the student's conduct during the previous year.



Facilities available in the campus

- The hostel has a spacious dining hall where well-balanced, nutritious, purely vegetarian food is served.
- Well-lit classrooms are provided for studies - supervised by faculty members.
- The campus has vast playgrounds, stationery stores, a canteen, laundry facilities, a salon, a printing press, a branch of the State Bank of India (SBI), a post office, a photocopy centre, and Sri Sathya Sai General Hospital. Everything necessary for the children is available within the campus.
- There are well-equipped laboratories and the classrooms are fitted with LCD projectors for enhanced audio-visual learning experiences.
- The students will be given a telephone facility to keep in touch with their parents.
- In addition to the regular academic classes, special paid coaching sessions will be offered for competitive exams like CET, NEET and JEE for both I PUC & II PUC Science students.
- These sessions are conducted every Saturday afternoon, Sunday, and other holidays, by highly qualified and experienced lecturers.
- Furthermore, coaching for the CA Foundation and various other competitive exams will be provided specifically for II PUC Commerce and Arts students.
- Vidyadeepa Skill Academy LLP is responsible for conducting these coaching classes, which will be exclusively held at Alike for Alike students.



Computer Lab

Co-curricular activities

Students can engage in various activities for their overall personality development, such as wall magazines, debates, chintana, quizzes, painting, Veda classes, Geetha recitation, cultural activities, and band-set performances. Moreover, special classes in classical music, tabla, dance, drama, yakshagana, and computer science are offered for interested students upon payment of a fixed annual fee. Various sports including football, volleyball, handball, basketball, badminton, cricket, table tennis, physical exercise, multigym, swimming, and yoga are encouraged to promote physical fitness and mental well-being.



Central Library

Disciplinary regulations

- Discipline holds utmost significance within the campus premises.
- All students are required to wake up at 4:55 AM and participate wholeheartedly and punctually in the group prayers and other scheduled activities for the day.
- On designated days, students must wear the prescribed white uniform. Additionally, specific uniforms for yoga, sports, and games are mandatory.
- Maintaining absolute cleanliness and tidiness in hostel rooms, study areas, and throughout the campus is expected from all students.
- Lights will be turned off precisely at 9:55 PM after the general prayer. Following the prayer, everyone is expected to retire to bed. Students are permitted to rise even before 4.55 AM for studies, if necessary.
- Loud voices and idle chatting are strictly prohibited. Complete silence must be observed in prayer sessions, dining hall, during study hours and during public programmes.
- Students are not permitted to grow moustaches and beards, nor wear flashy or extravagant clothing, multi coloured lungis, bangles, bracelets, or gaudy garments. Simple and decent attire is mandatory for all students.



11 06 16
ilpi Alike

Disciplinary regulations

- Students are prohibited from bringing books, newspapers, magazines, or any other publications considered unnecessary or potentially harmful by the authorities.
- Electronic devices such as radios, mobile phones, cameras, iPods, pen drives, smartwatches, etc. are not allowed.
- Smoking, drinking, gambling, and consuming non-vegetarian food, including eggs, are strictly forbidden. Chewing gum or any other such items are not allowed on the premises.
- Students are not permitted to keep more than Rs.100/- with them. Any additional amount should be deposited in a bank account opened in their name or a hostel special account. They may withdraw money from this account when needed.
- Monetary transactions among students are strictly prohibited.
- Any student who damages the institution's assets or property will face penalties.
- Driving motor vehicles within the campus is not allowed for students.
- Students are expected to stay in the rooms assigned to them and not allowed to enter any other rooms.
- Letters/parcels addressed to students are subject to inspection. Sending food items through post or courier is not allowed.
- Students are expected to develop humility and respect for all elders, teachers, and staff.
- Students found breaking the aforementioned rules will face disciplinary actions, including expulsion from the hostel.



Boys Hostel (Balakuteera - State Syllabus)

Instructions to parents

- Parents or relatives are requested to avoid visiting their ward within the first month after admission. They should visit their ward only on designated Sundays. During the visit, taking the student off-campus or entering classrooms/living areas is not allowed. Please note that frequent visits may disturb the student's progress and his adjustment to hostel life.
- Parents are requested not to visit the campus under the influence of alcohol and to refrain from smoking while on the premises.
- During prayer or events, parents are asked not to keep their children to themselves.
- Parents are requested to bring only fruits and sweets for their ward and refrain from sitting separately with him outside the dining hall and sharing brought food.
- Participation in prescribed educational/spiritual camps, festive celebrations and festivals is an important part of the institution's policy to promote unity among students.
- Students are allowed to visit home only during mid-term holidays and summer vacation. Parents should refrain from requesting leaves for festivals, poojas, felicitations, tours, marriage functions of relatives (except for their own siblings' weddings), or housewarming ceremonies not about their own house, etc.
- Parents are welcome to visit the campus on working days with prior permission to discuss their ward's progress with teachers.
- Medical treatment will be provided to the children at the Warden's discretion. Please note that additional expenses, if any, would be borne by the parents.

Pre University College



Instructions to parents

- We request parents to support a positive relationship between students and staff. Please avoid saying anything that might harm the institution's or staff members' reputation.
- Please note that the institution cannot be held responsible if a student leaves the campus without permission.
- Students can contact parents through designated mobile numbers (for 15 minutes per week). They are not allowed to use visitors' mobile phones other than those belonging to their parents.
- Accommodation for parents/guardians is not available in the campus.
- To maintain the respectful environment of the campus, parents/guardians and visitors are requested to dress appropriately.
- While children are at home during vacation, we request parents to encourage the good habits learned at the hostel/ the school.
- The boarding fees, to be paid in advance by each student residing in the hostel towards boarding expenses is displayed on the website.
- Total expenses will be assessed at the end of the academic year and if it falls short of the initial amount, the same will be borne by the parents.
- Please note that this fee does not include personal expenses, school fees, books, uniforms, stationery, medicine, tour and other contingencies. The same will be communicated separately.
- Those who are selected will have to pay the boarding fees in one instalment immediately after the announcement of the entrance tests result to reserve the seat. **In case the students fail to join the hostel for any reason, the amount paid in advance will not be refunded.**



Daily routine in the hostel

4:55 to 5:20 AM: Getting up & ablution

5:20 to 5:30 AM: Sri Sathya Sai Ashtothara Shathanama

5:30 to 5:45 AM: Omkara and Suprabhatha

5:45 to 6:05 AM: Yogasana/Physical exercise

6:10 to 8:10 AM: Study and bath in batches

7:45 to 9:00 AM: Breakfast and morning routine

9:00 to 9:25 AM: Morning prayer

Morning Classes: As per the timetable at each institution

12:30 to 1:00 PM: Lunch: (for high school and Vidyakendra)

1:15 to 1:45 PM: Lunch (for PUC)

Afternoon Classes: As per the timetable at each institution

4:25 to 4:40 PM: Evening tiffin

4:45 to 5:45 PM: Games

6:05 to 6:40 PM: Evening prayer & chintana

6:45 to 9:45 PM: Study & supper (in batches)

9:55 PM: Recorded prayer and rest



Sri Sathya Sai Loka Seva High School, Balakuteera



ADDRESS FOR ANY QUERIES

The Secretary
Sri Sathya Sai Loka Seva Sangha (R), Alike
P.O. : SATHYA SAI VIHAR - 574 235, Bantwal Taluk,
Dakshina Kannada Dist, Karnataka

aliketrust@gmail.com

PHONE (8am-8pm): +91 8255238736, +91 8255239236, +91 8255298236

www.alikeonline.org

